

A2/1274/93

SCRUTINY PLAN

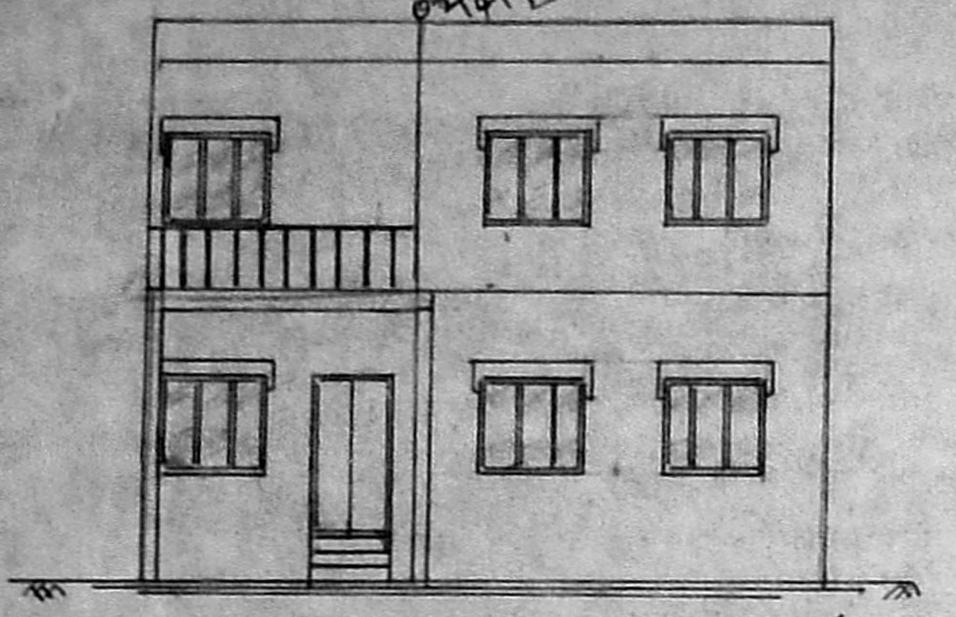

ELEVATION

A/15699/502/93

96.66
5.75
7.134
3.602
80.245/184

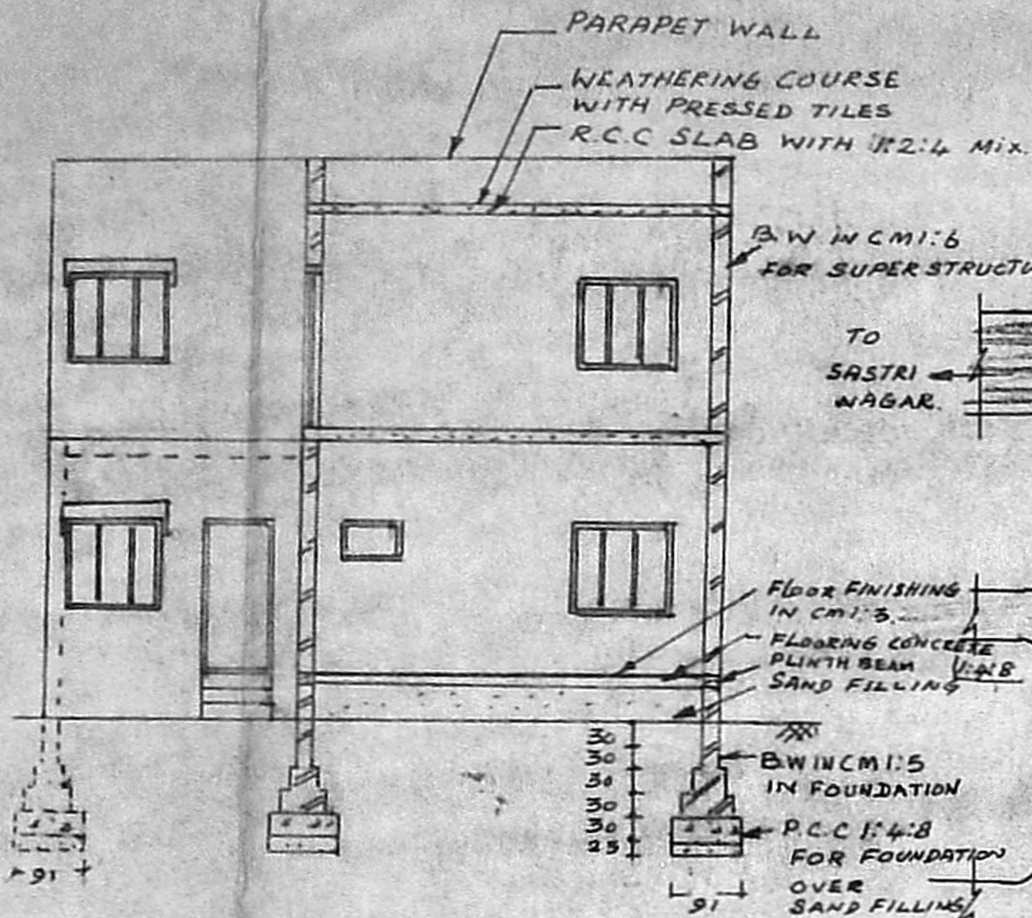

SECTION ON AA

S.No 168 PART
VILLAGE : THIRUVANMIYUR
DISTRICT :- MADRAS CITY

PROPOSED ADDITIONAL
CONSTRUCTION IN ROW
TYPE HOUSE PLOT NO H7/6

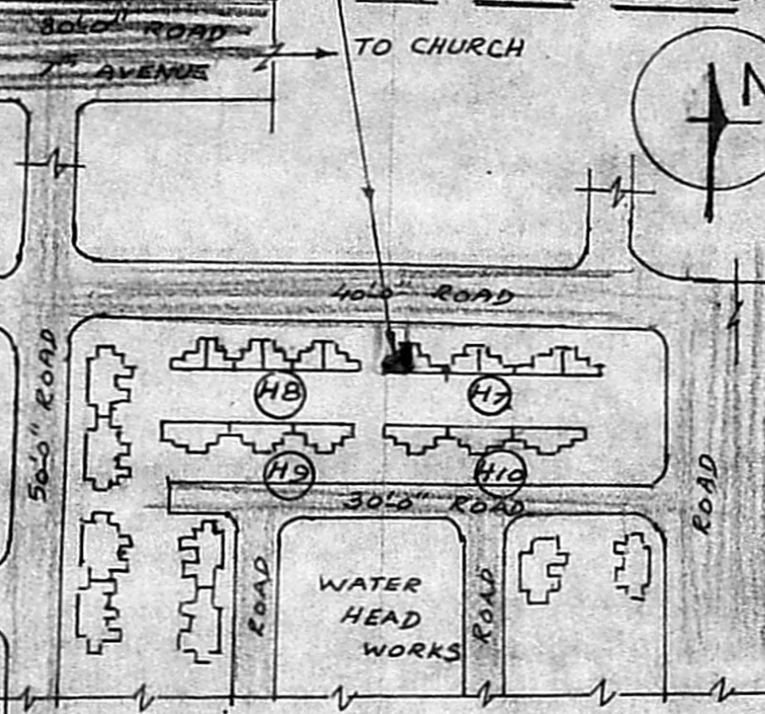

KEY PLAN

NOT TO SCALE

AREA DETAILS H7/6

PLOT AREA : 1972 sq ft
EXISTING BUILDING PLINTH AREA
1. GROUND FLOOR - 46.37 m²
2. FIRST FLOOR - 41.27 m²
87.64 m²
PROPOSED BUILDING PLINTH AREA
1. GROUND FLOOR - 35.23 m²
2. FIRST FLOOR - 20.77 m²

SCHEDULE OF JOINERY

| | |
|--|----------|
| D ₁ - PANELLED DOOR | 90X200 |
| D ₂ - PANELLED DOOR | 75X200 |
| D ₃ - PANELLED DOOR | 90X200 |
| WITH VENTILATOR HEAD | 90X30 |
| W ₁ - GLAZED WINDOW | 1325X120 |
| W ₂ - GLAZED WINDOW | 90X105 |
| V ₁ - GLAZED VENTILATOR | 45X75 |
| V ₂ - GLAZED VENTILATOR | 75X45 |
| J - PRECAST R.C.C JALLI | 90X20 |
| GW - GRILLED WINDOW (WITHOUT SHUTTERS) | |

COLOUR INDEX

| | |
|-----------------------|--|
| PROPOSED CONSTRUCTION | |
| EXISTING BUILDING | |
| EXISTING ROAD | |
| PLOT BOUNDRY | |

SCALE

SCALE 1:100 (1 INCH = 8 FEET)

PROPOSED ADDITIONAL
CONSTRUCTION AT TNHB
ROW TYPE HOUSE PLOT NO
H7/6 IN BESANT
NAGAR PHASE-I SCHEME
MADRAS -90

P. Mohamed Ali
P. Mohamed Ali, D.C.E.
LICENSED SURVEYOR,
Corporation of Madras,
REG. No: 197.
Consulting Engineer & Contractor,
Office: 9, Egappan Street
PUDUPET, MADRAS-600 002.

OWNER

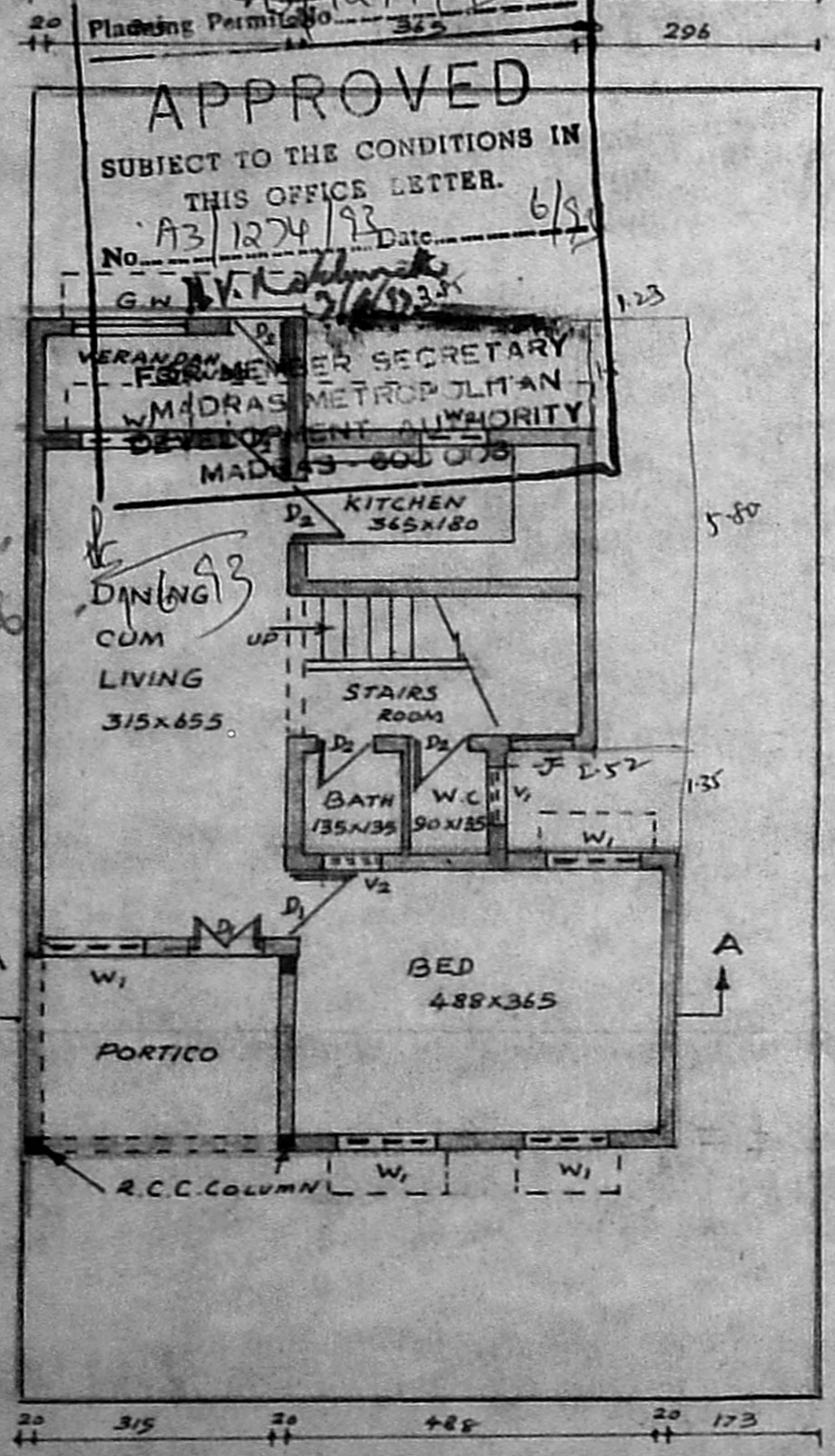

GROUND FLOOR-PLAN

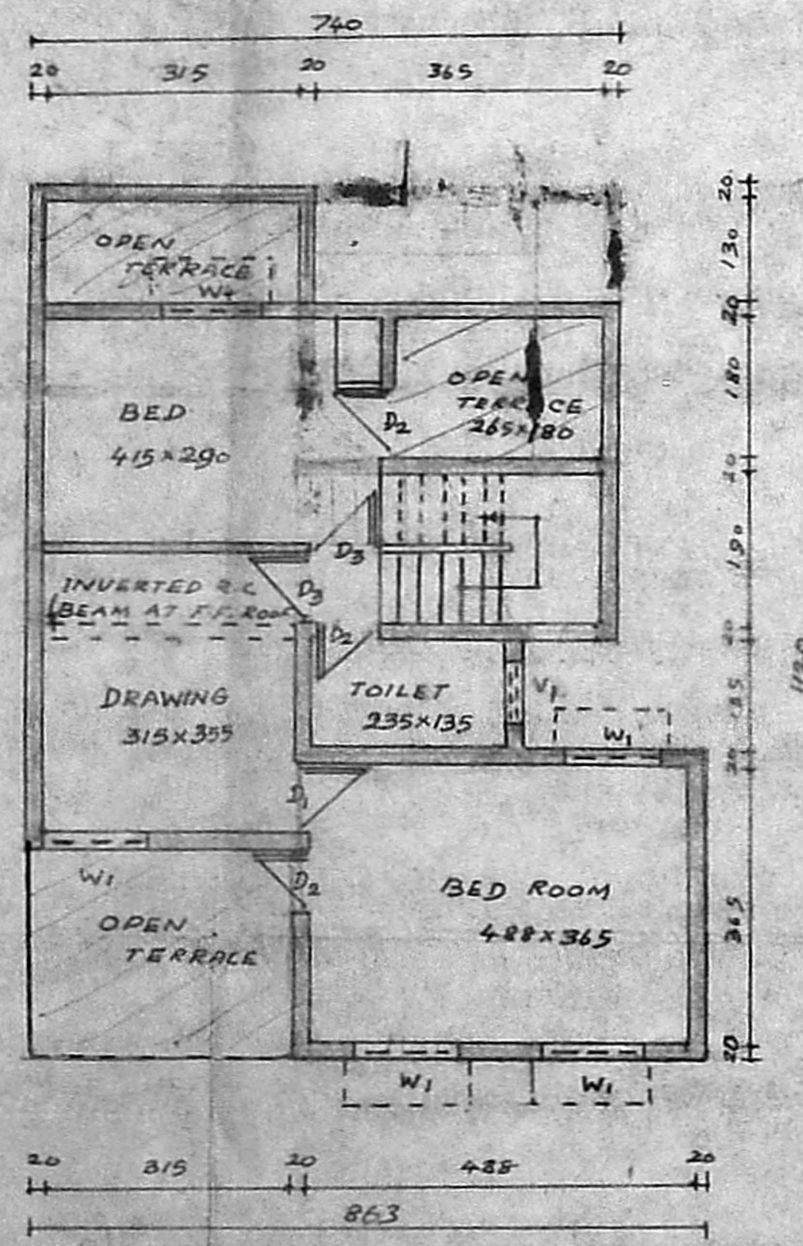

FIRST FLOOR-PLAN

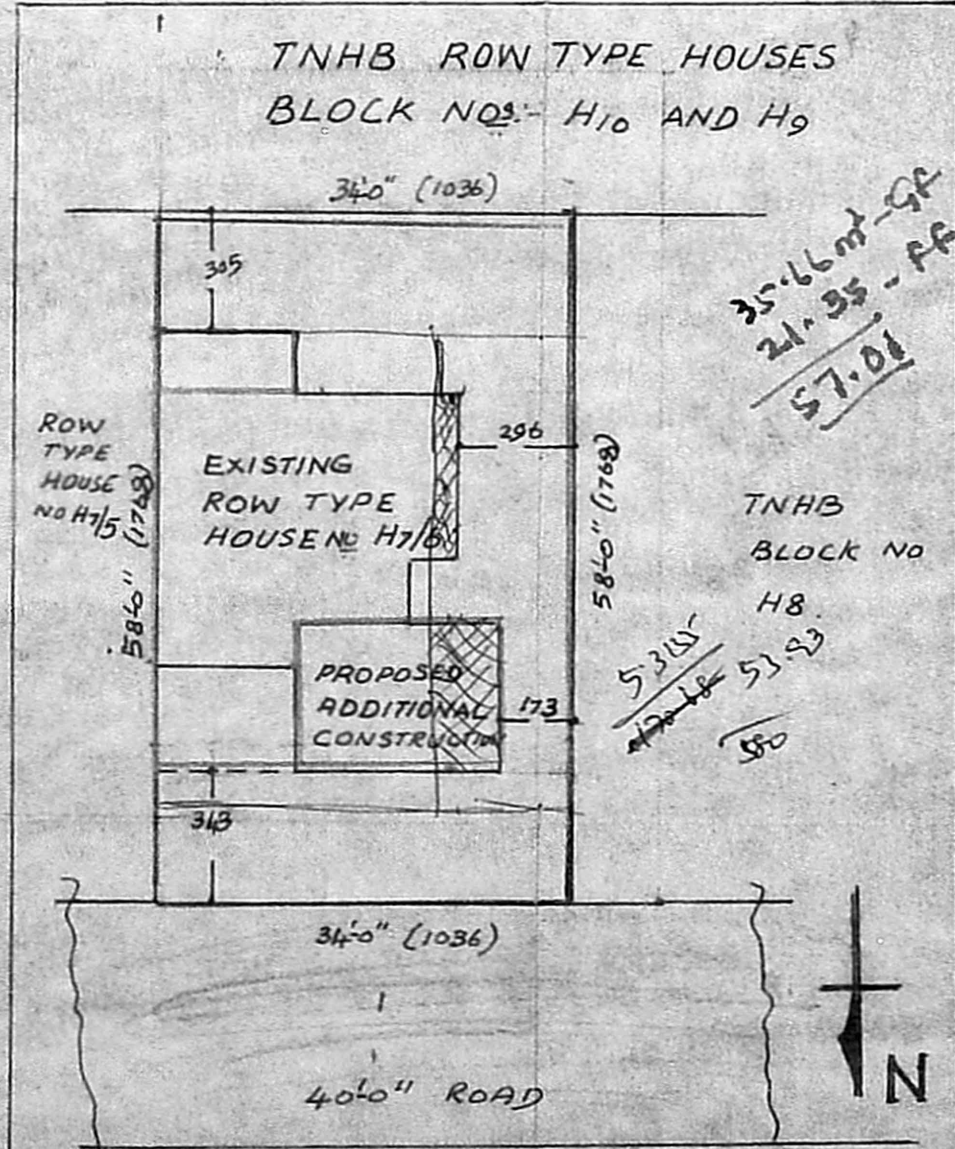

SITE PLAN

SCALE 1:200

25.66 m² - GA
21.95 m² - PA
57.01

53.15 m²
42.18 m²
53.23

0.132
5.1435